

PLAN SHOWING THE PROPOSED CONSTRUCTION AT RESIDENTIAL BUILDING, AT S.NO. 456, PATTA NO.66, ZAMIN PALLAVARAM VILLAGE NO. 37 STATION ROAD, CHROMPET, CHENNAI-14

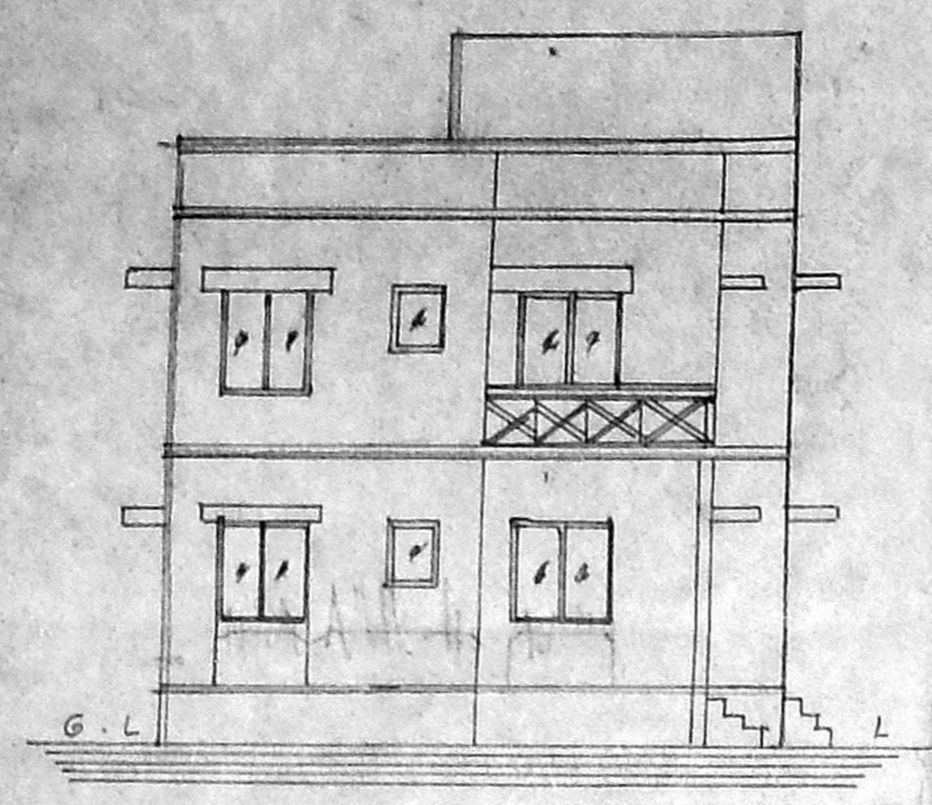

ELEVATION

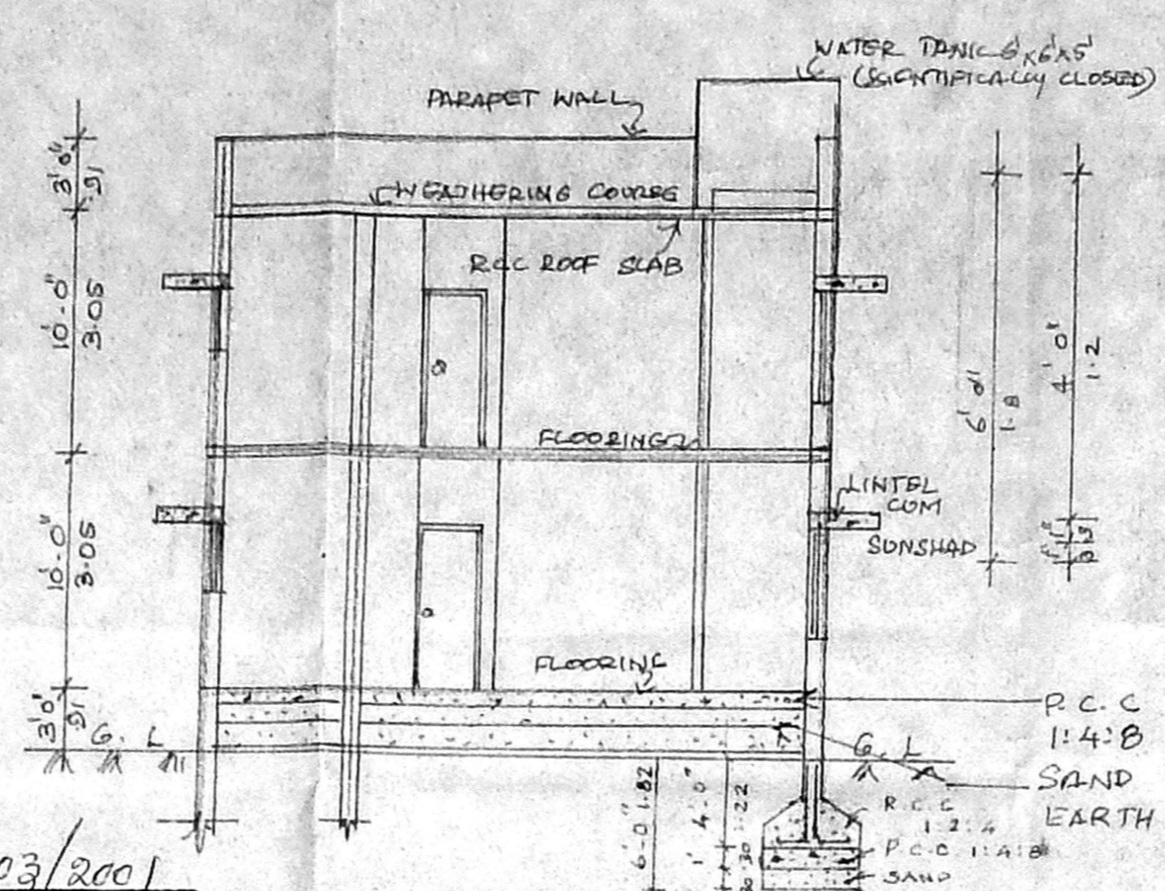

SECTION ON-AA

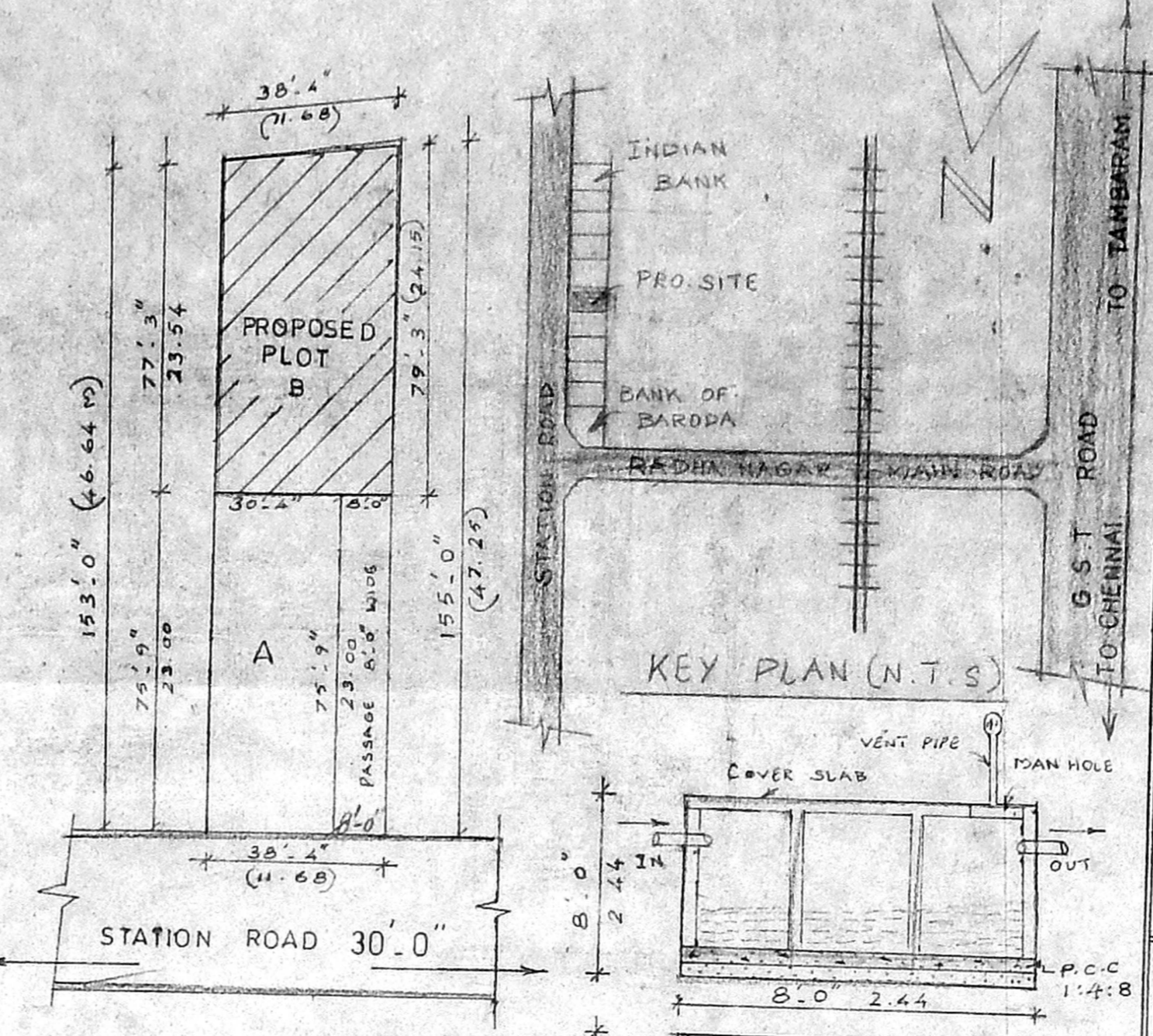

KEY PLAN (N.T.S)

A/000617/103/2001  
 Planning Permit No.  
**APPROVED**  
 SUBJECT TO THE CONDITIONS IN THIS OFFICE LETTER.  
 No. 12/1054/2001 Date 30-4-01  
 FOR MEMBER SECRETARY  
 CHENNAI METROPOLITAN  
 DEVELOPMENT AUTHORITY  
 CHENNAI - 600 003.

**SPECIFICATION**  
 FOUNDATION COLUMN FOUNDATION  
 SUPER STRUCTURE 9TH BW IN CM 14  
 4 1/2 TH BW IN CM 1:3  
 SLAB BEAM LINTEL SUNSHADE RCC 1:2:4  
 PLASTERING OF WALL IN CM 1:3  
 FLOOR FINISHED WITH MOSAIC TILES  
 WEATHERING COURSE WITH PRESSED TILES  
 ELECTRIFICATION WORK WITH CONCEALED WIRING.

**RESIDING PLOT DETAILS**  
 TOTAL EXTANT - 5902.82 SFT.  
 PART A - 2902.00 "  
 PART B - 3000.00 "

**JOINERY DETAIL**

D	DOOR	3'6" x 7'0"
D1	DOOR	3'0" x 7'0"
D2	DOOR	2'6" x 7'0"
D3	DOOR	2'0" x 7'0"
W	WINDOW	5'0" x 4'6"
W1	WINDOW	3'0" x 4'6"
V	VENTILATOR	3'0" x 2'0"

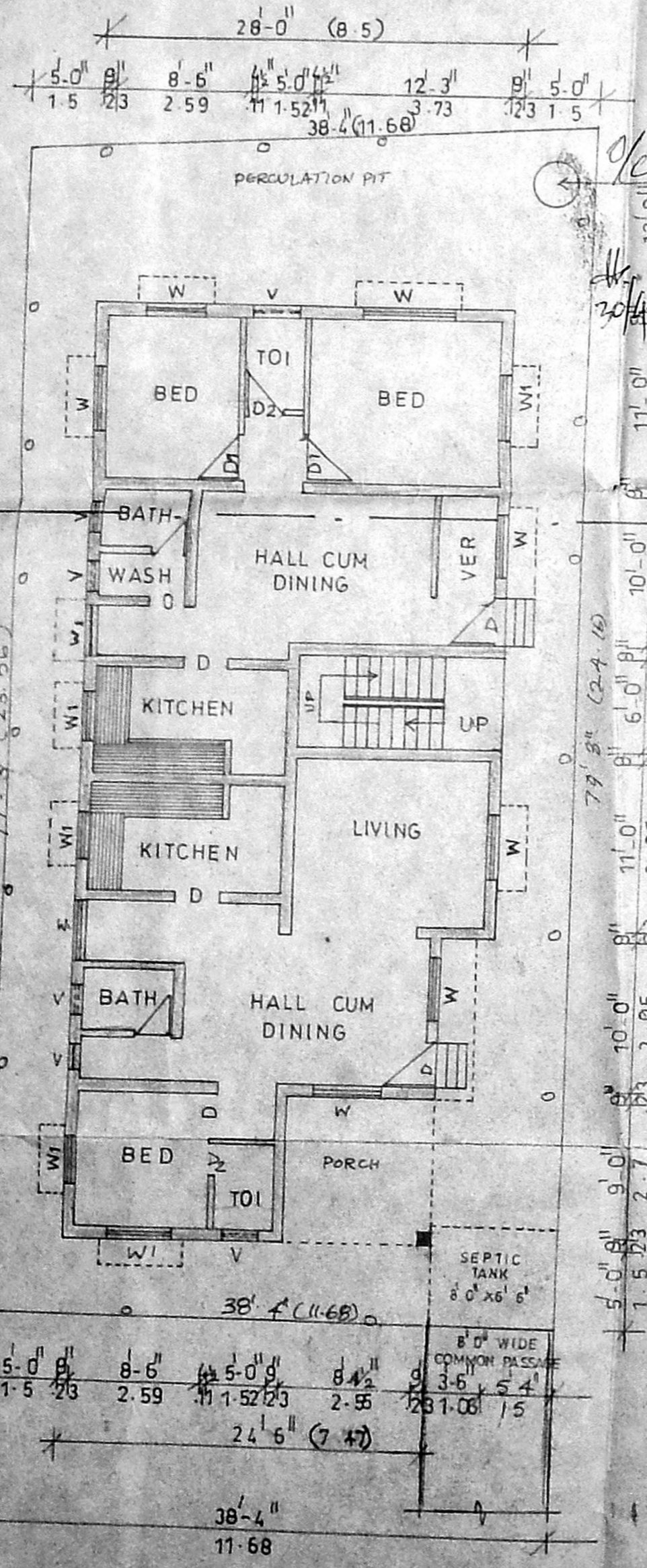

SITE CUM GROUND FLOOR PLAN

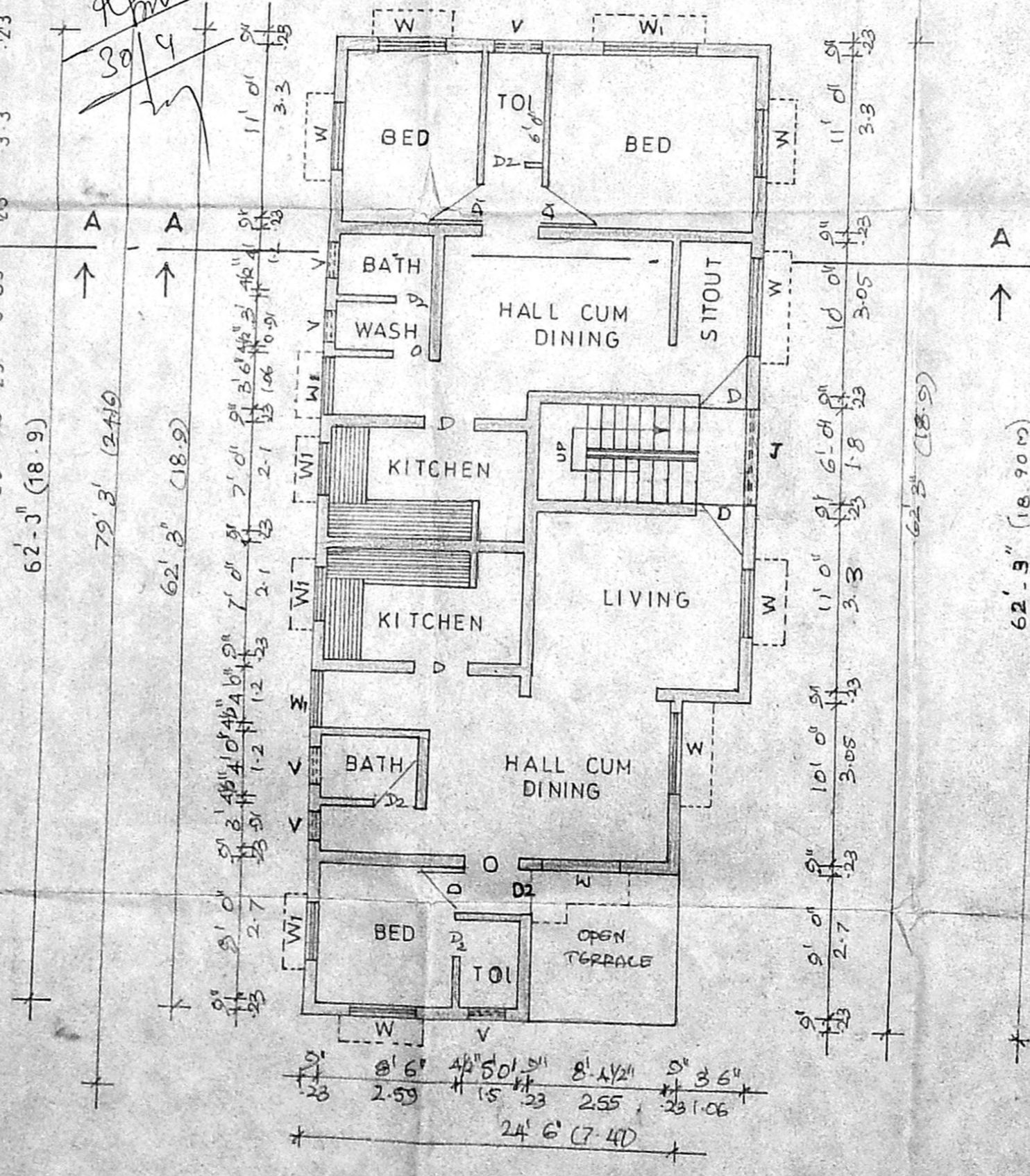

FIRST FLOOR PLAN

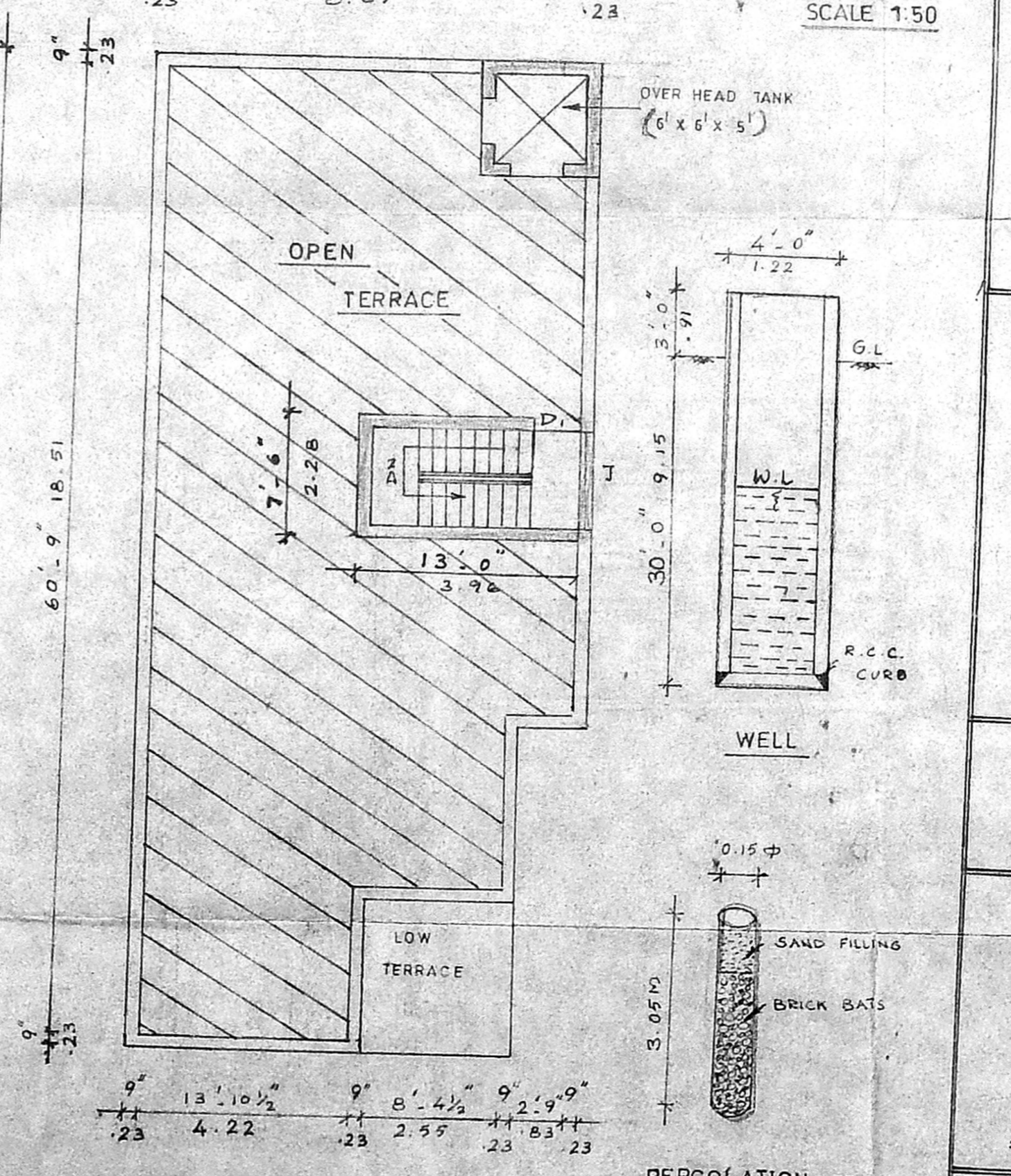

TERRACE FLOOR PLAN

**AREA DETAIL**

	sqft	sqm
TOTAL EXTANT OF LAND	3000.00	278.81
GROUND FLOOR	1582.00	147.02
FIRST FLOOR	1582.00	147.02
PLOT COVERAGE	53%	
F.S.I	1.05	

**COLOUR INDEX**  
 PROPOSED CONSTRUCTION   
 EXISTING ROAD   
 SITE BOUNDARY

1. *[Signature]* 4. *[Signature]*  
 2. *[Signature]* 5. *[Signature]*  
 3. *[Signature]* 6. *[Signature]*  
 SIG. OF. OWNER

M. MOHAN  
 LICENCED SURVEYOR  
 CORPORATION OF MADRAS,  
 47-DI, AMBATTUR TOWN SHIP,  
 4th N.S.R. PLAZA, SHOP NO. 18, 1st FLOOR,  
 6-47, Hind Avenue, MADRAS-40 (T.N.H.B.)

SIG. OF. L.S